

AMANHÃ

Guilherme Arantes

Cello

1

4

7

10

13

16

19

30

51

[illegible]

57

60

63

66

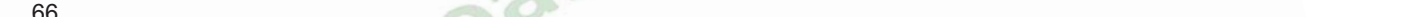

69

72

75

Measure 75 (Bass Clef): G₂, A₂, B₂, C₃, D₃, E₃, F₃, G₃.

78

78

81

Example 10

84

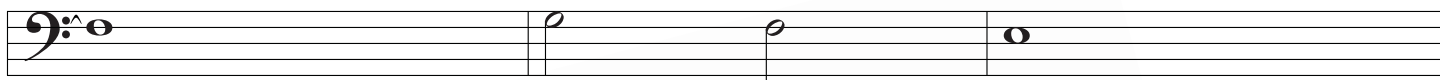

87

90

93

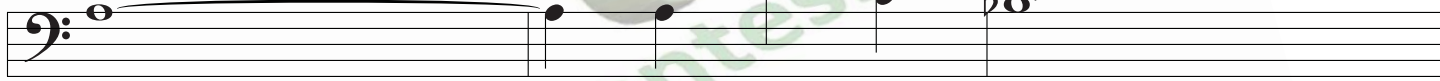

96

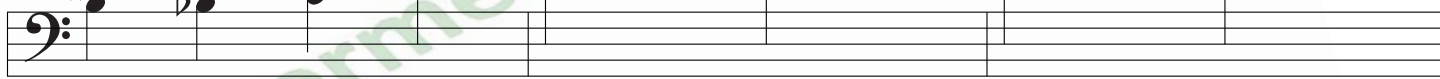

99

102

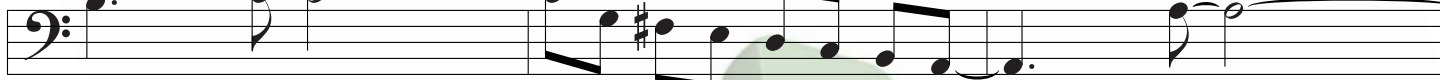

105

108

111

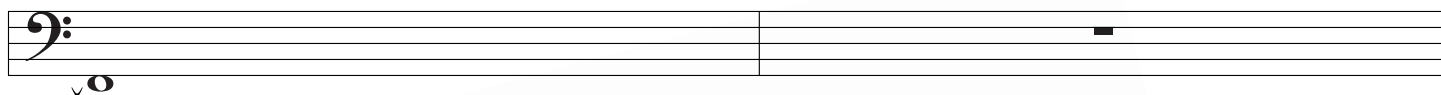

guilhermearantes.com.br

guilhermearantes.com.br