

DEIXA CHOVER

Guilherme Arantes

Flauta 1

Deixa fl 1

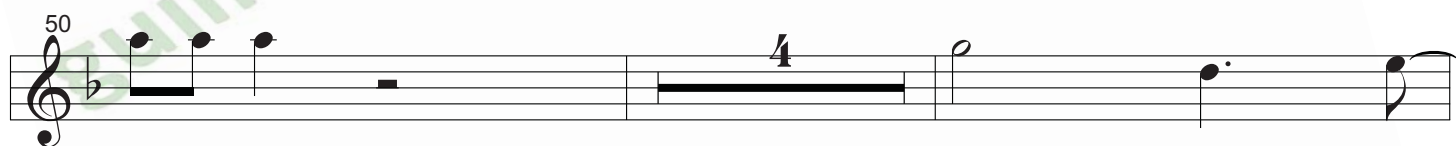
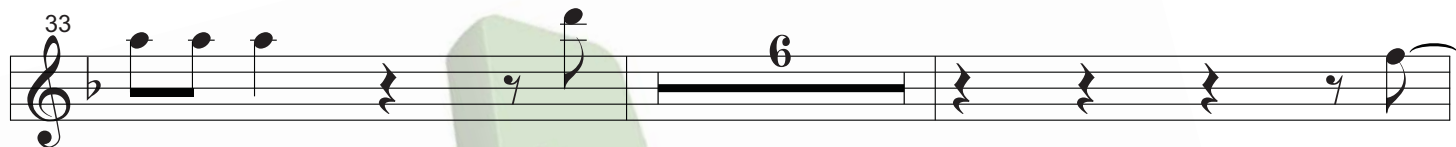
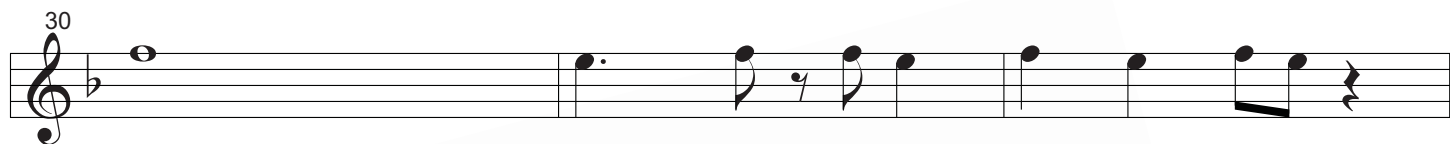

Deixa fl 1

78

78

[illegible]

84

[illegible][illegible]

101

Exercise 101 consists of four measures. Measure 1: Treble clef, key signature of one flat (B-flat), quarter rest, eighth note G4, quarter note A4, half note G4. Measure 2: Quarter note B-flat4, quarter note A4, quarter note G4, quarter note F4. Measure 3: Quarter note E4, quarter note D4, quarter note C4, quarter note B-flat3. Measure 4: Quarter note A3, quarter note G3, quarter note F3, quarter note E3.

104

107

Exercise 107

Deixa fl 1

